

FRONT ELEVATION

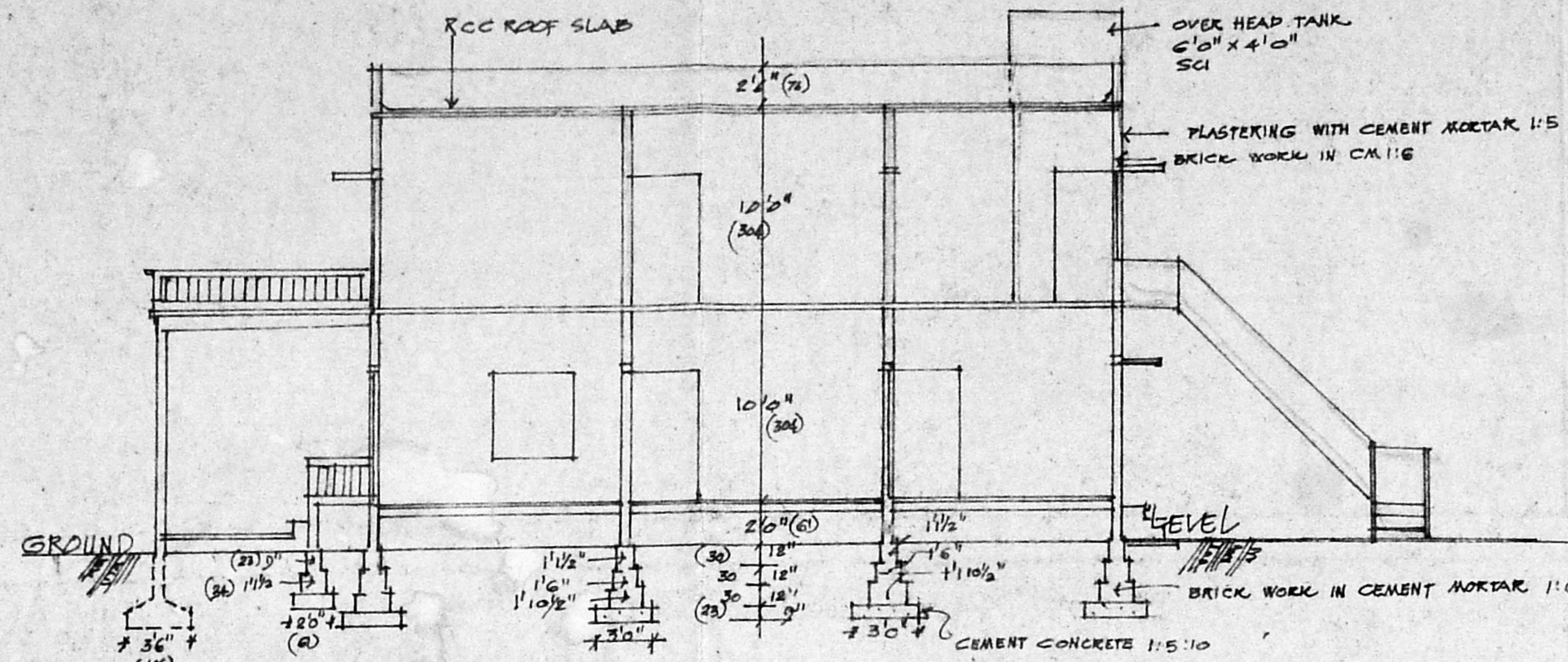

SECTION ON AB

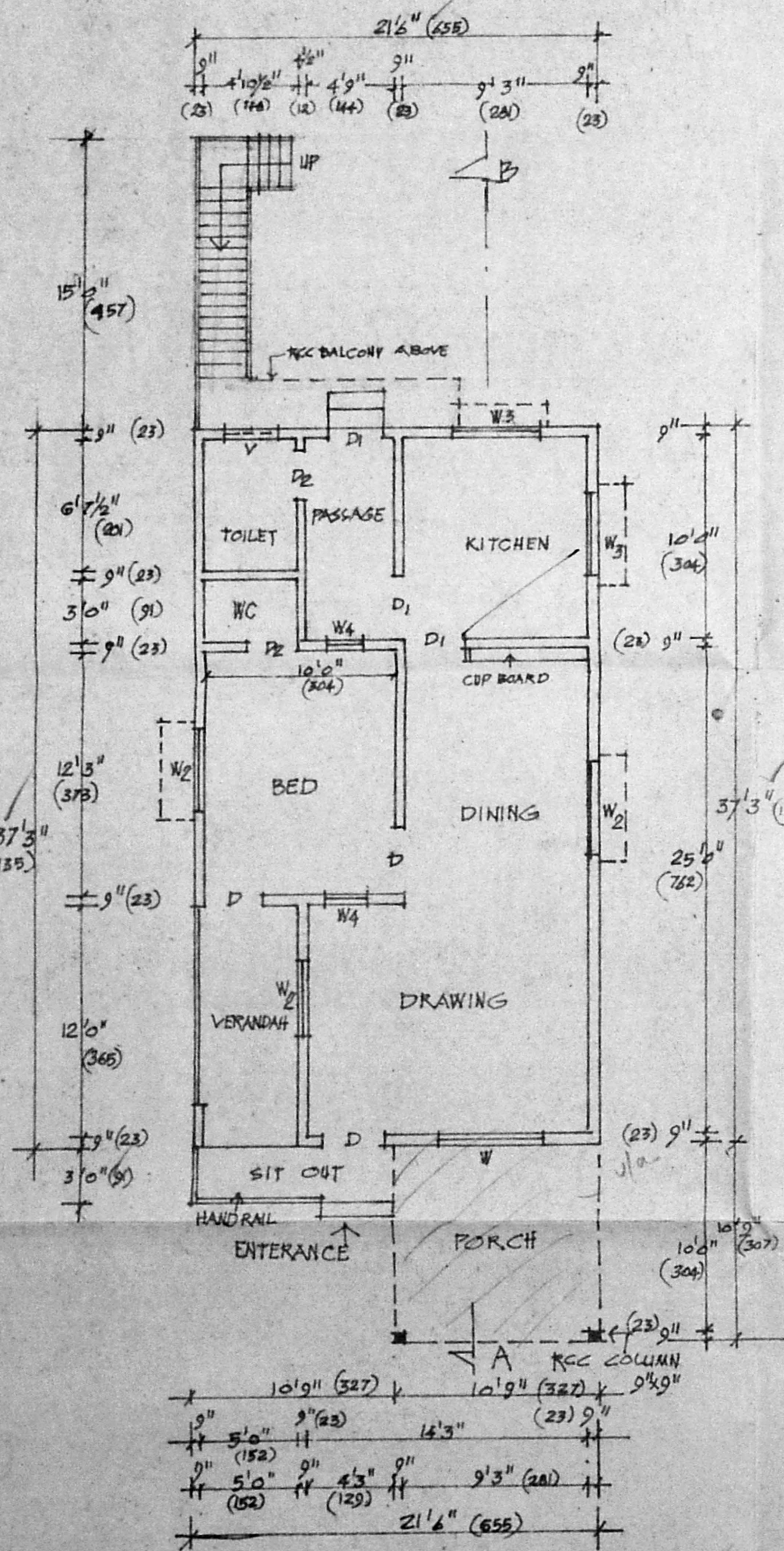
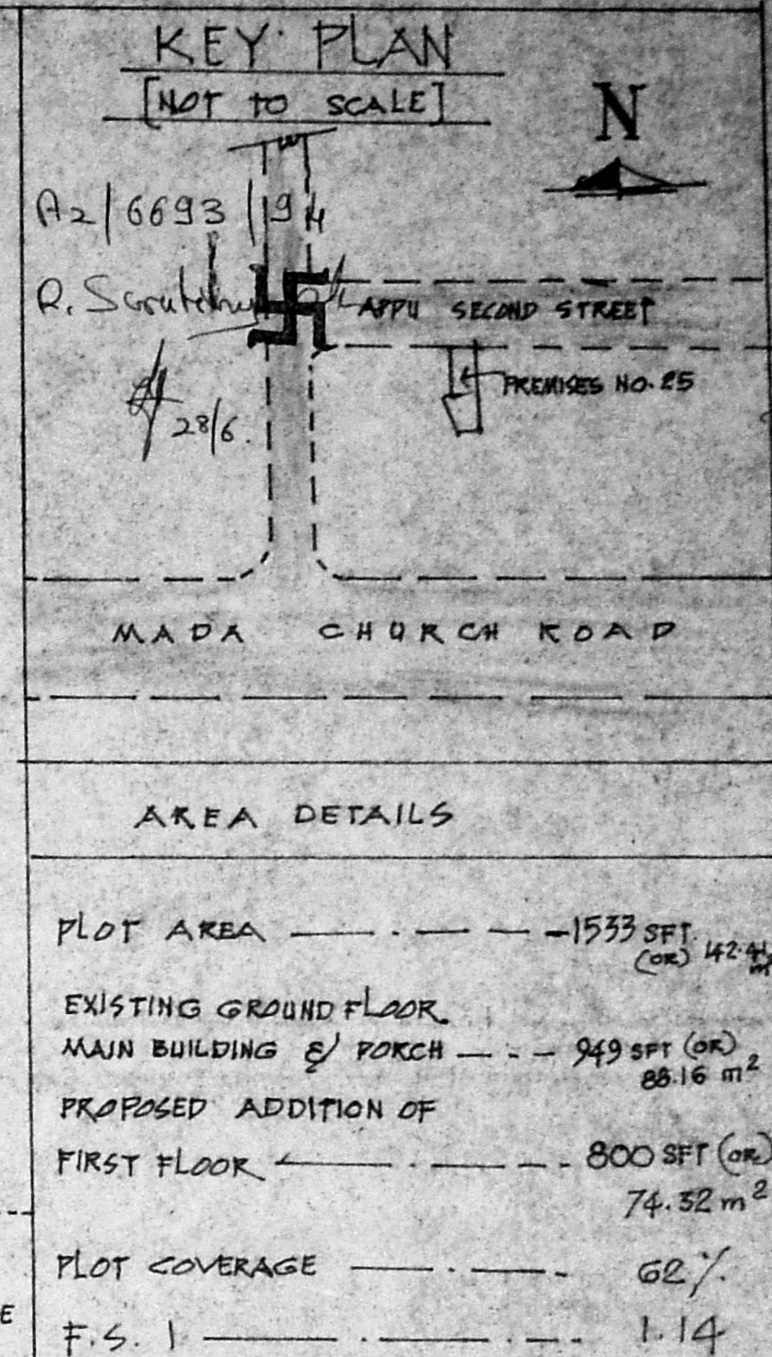
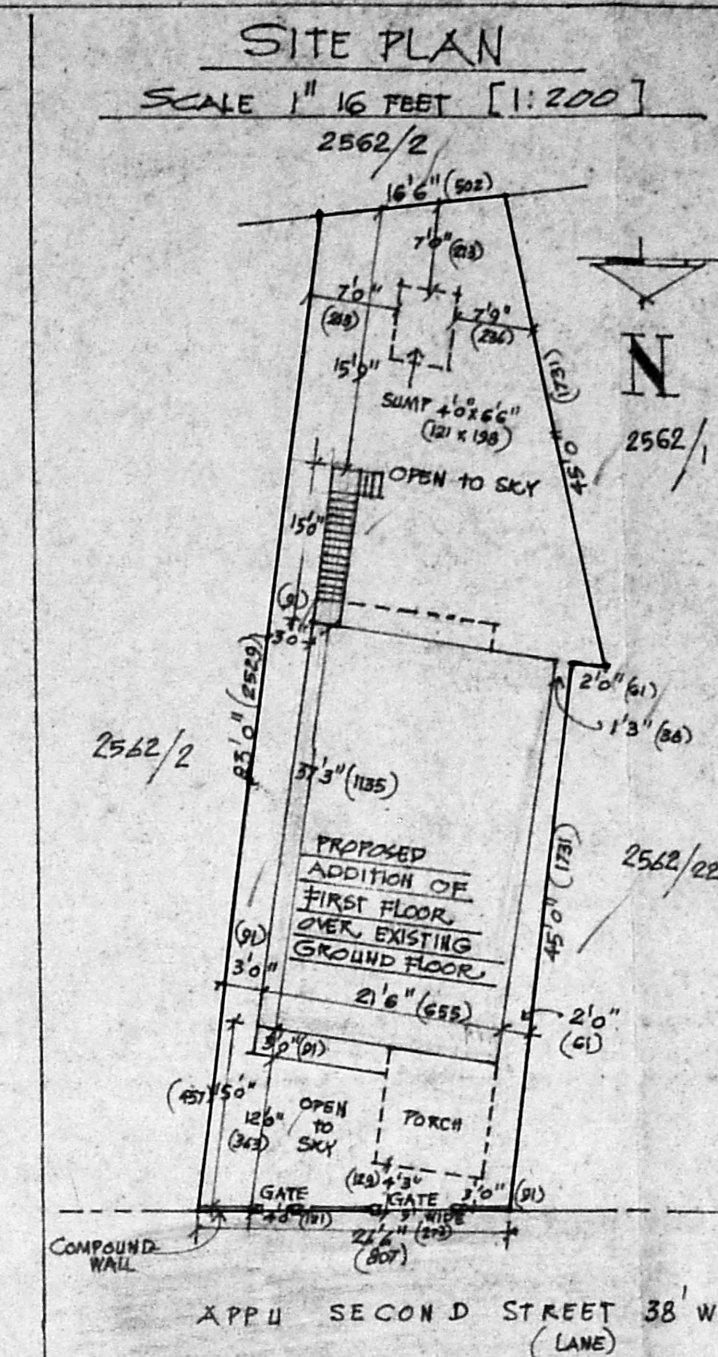

PLAN OF GROUND FLOOR

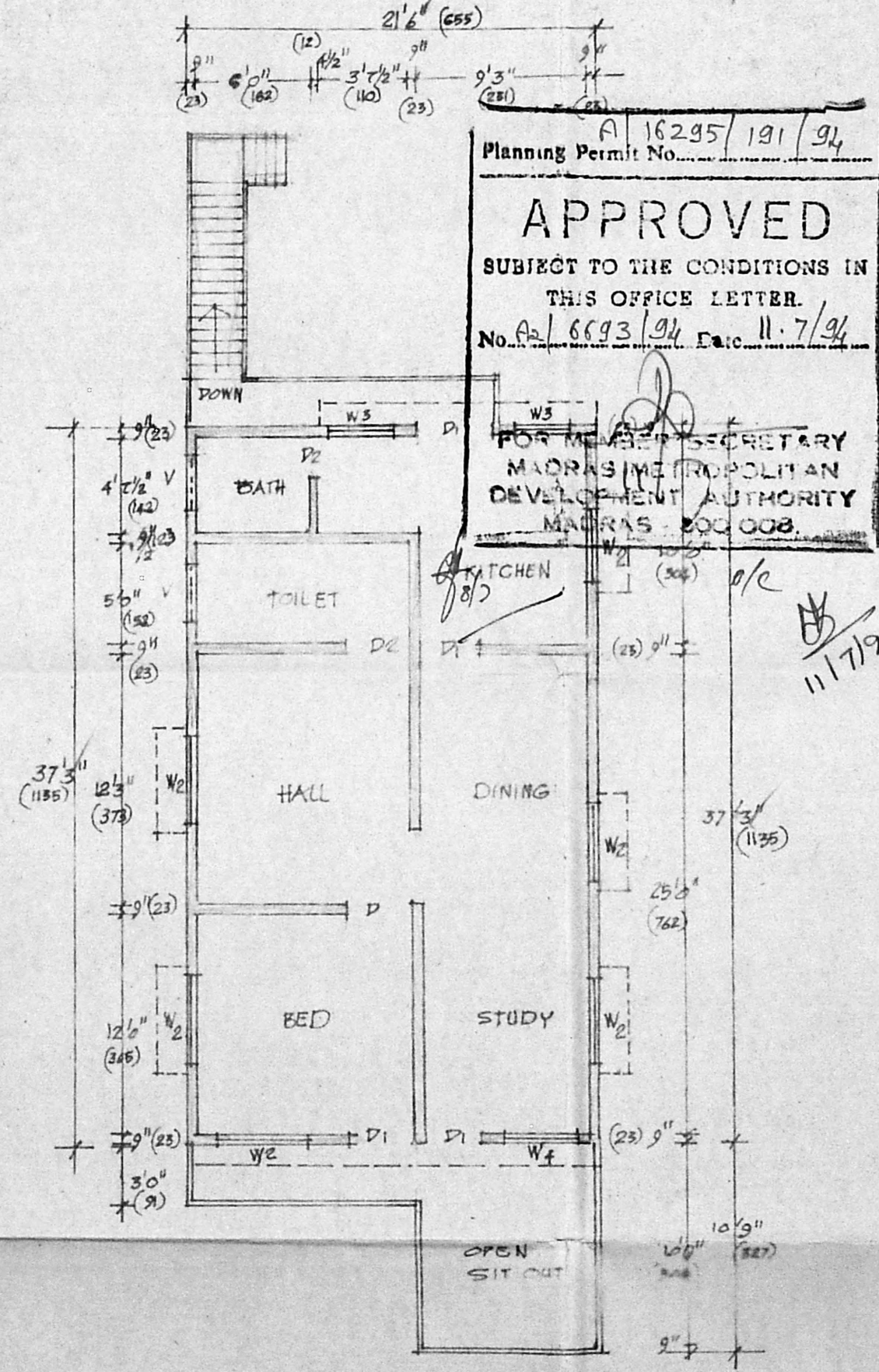

PLAN OF FIRST FLOOR  
PROPOSED ADDITION

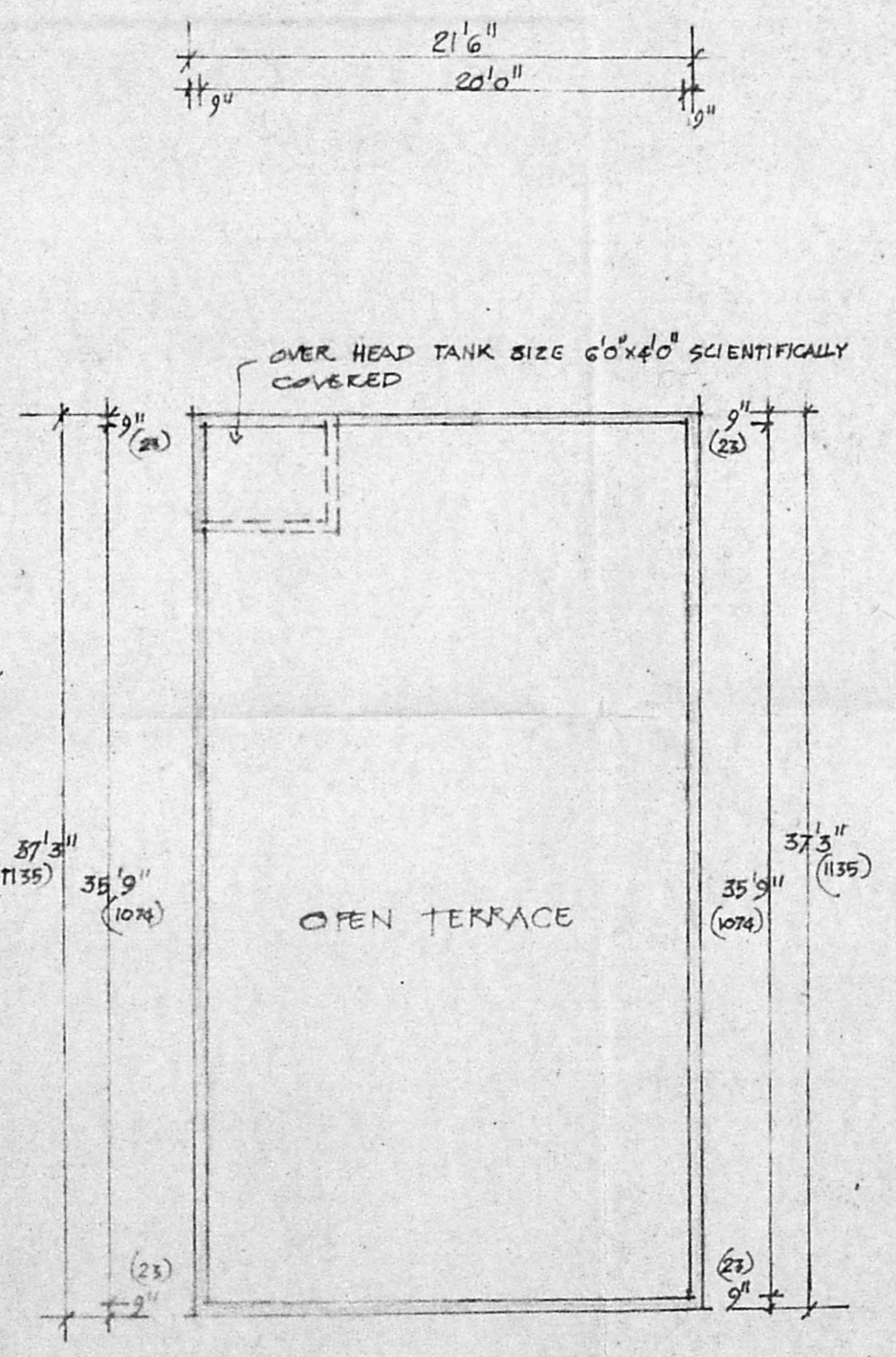

TERRACE PLAN

Planning Permit No. A/16295/191/94  
**APPROVED**  
 SUBJECT TO THE CONDITIONS IN THIS OFFICE LETTER.  
 No. A2/6693/94, Dato. 11.7/94  
 FOR MEMBER SECRETARY  
 MADRAS METROPOLITAN  
 DEVELOPMENT AUTHORITY  
 MADRAS - 600 008

SCHEDULE OF JOINERY		REFERENCE
D	DOOR	3'6" x 7'6" (106 x 228)
D1	DOOR	3'0" x 6'6" (91 x 198)
D2	DOOR	2'6" x 6'6" (78 x 198)
W	WINDOW	6'0" x 8'0" (182 x 243)
W1	WINDOW	5'0" x 6'0" (152 x 162)
W2	WINDOW	5'0" x 4'0" (152 x 142)
W3	WINDOW	5'0" x 3'0" (152 x 91)
W4	WINDOW	4'0" x 2'0" (121 x 61)
V	VENTILATOR	2'0" x 1'6" (61 x 45)
V1	VENTILATOR	3'0" x 2'0" (91 x 61)

PLAN SHOWING THE EXISTING BUILDING  
 GROUND FLOOR FOR REGULARISATION AND  
 PROPOSED ADDITION IN GROUND FLOOR  
 AND FIRST FLOOR IN PREMISES NO. 25  
 APPU SECOND STREET R.S. NO. 2562/16 PART  
 DIVISION NO. 146 MADRAS.  
 SCALE 1" 8 FEET [1:100]

P. Sarada  
 OWNER

*Shantana*  
 S. ANANTHACHARI, F.I.I.R.A., M.I.S.E.  
 Registered Architect & Engineer No. C.A. 73194.  
 Class-1. Licenced Surveyor No. R.S. 1111.  
 CORPORATION OF M. DRAS.  
 1/3-4, SOUTH TANK SQUARE STREET,  
 Triplicane, Madras - 600 005